

MMDA IBI/PP No. 1
 C.No. 21/235.L.E.
 Asst. Surveyor
 PART I
 PART II
 A.P. 15/12/89
 D.P.

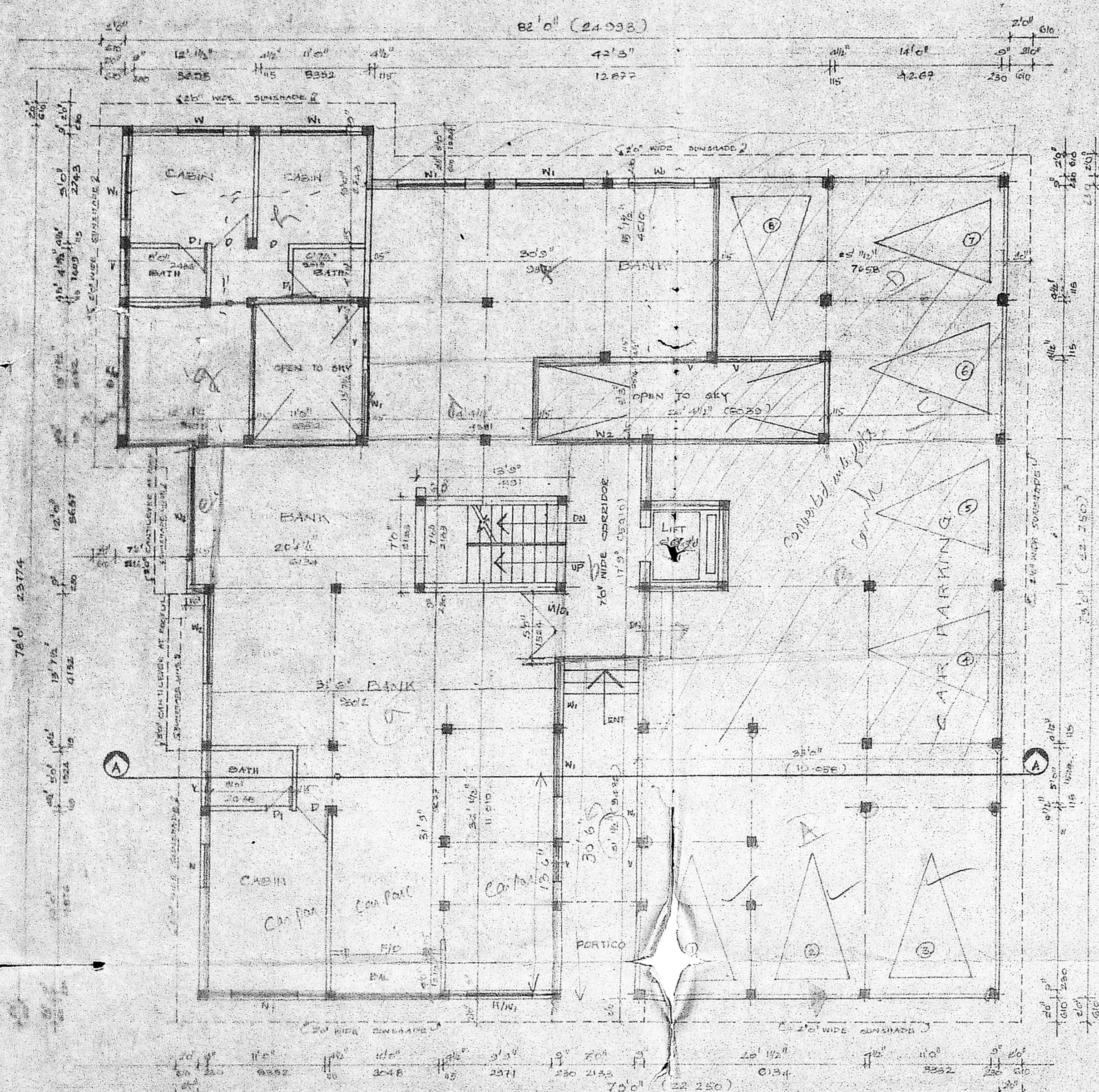

ROAD
GROUND FLOOR PLAN:

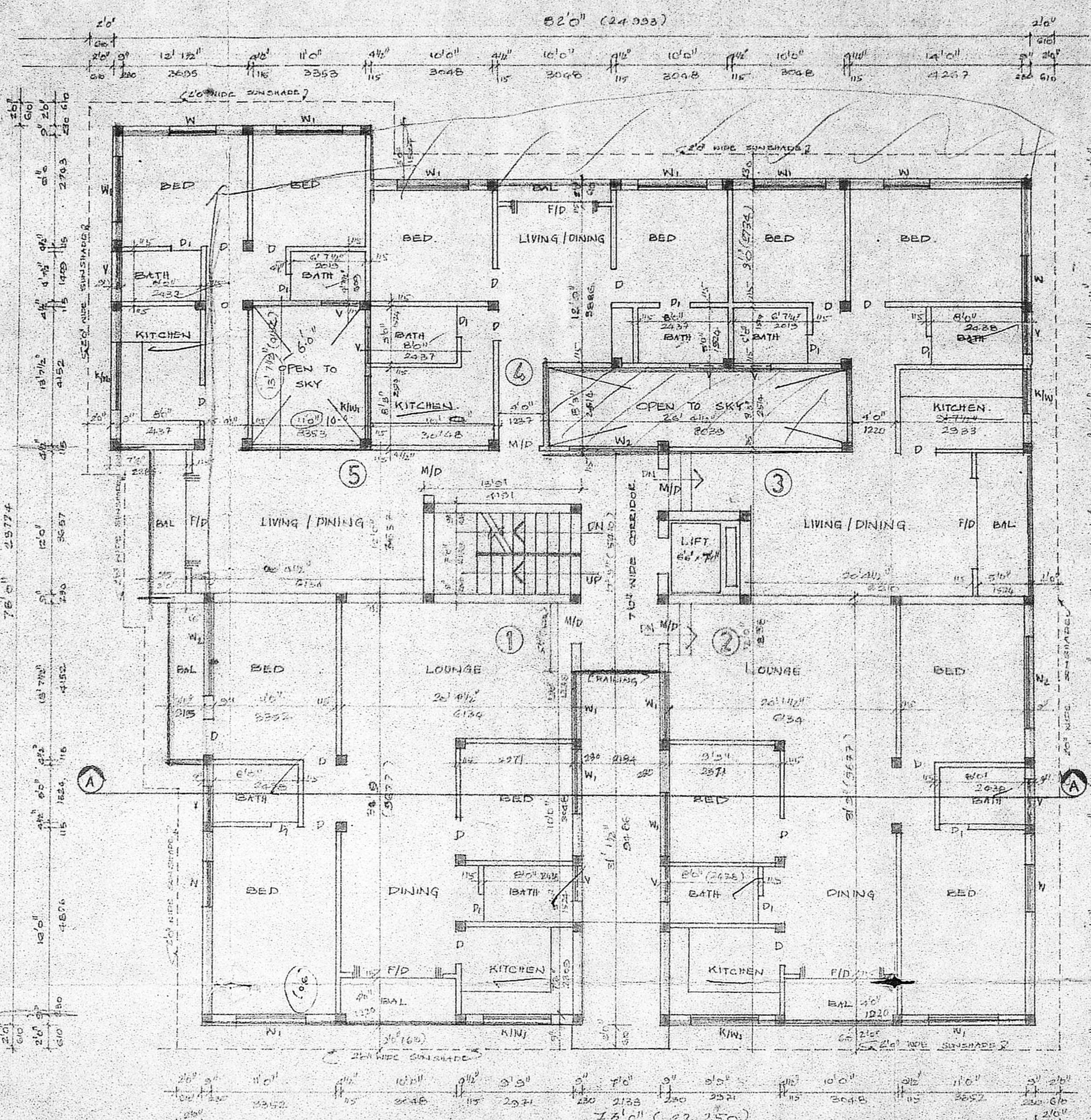

ROAD
FIRST AND SECOND FLOOR PLAN:

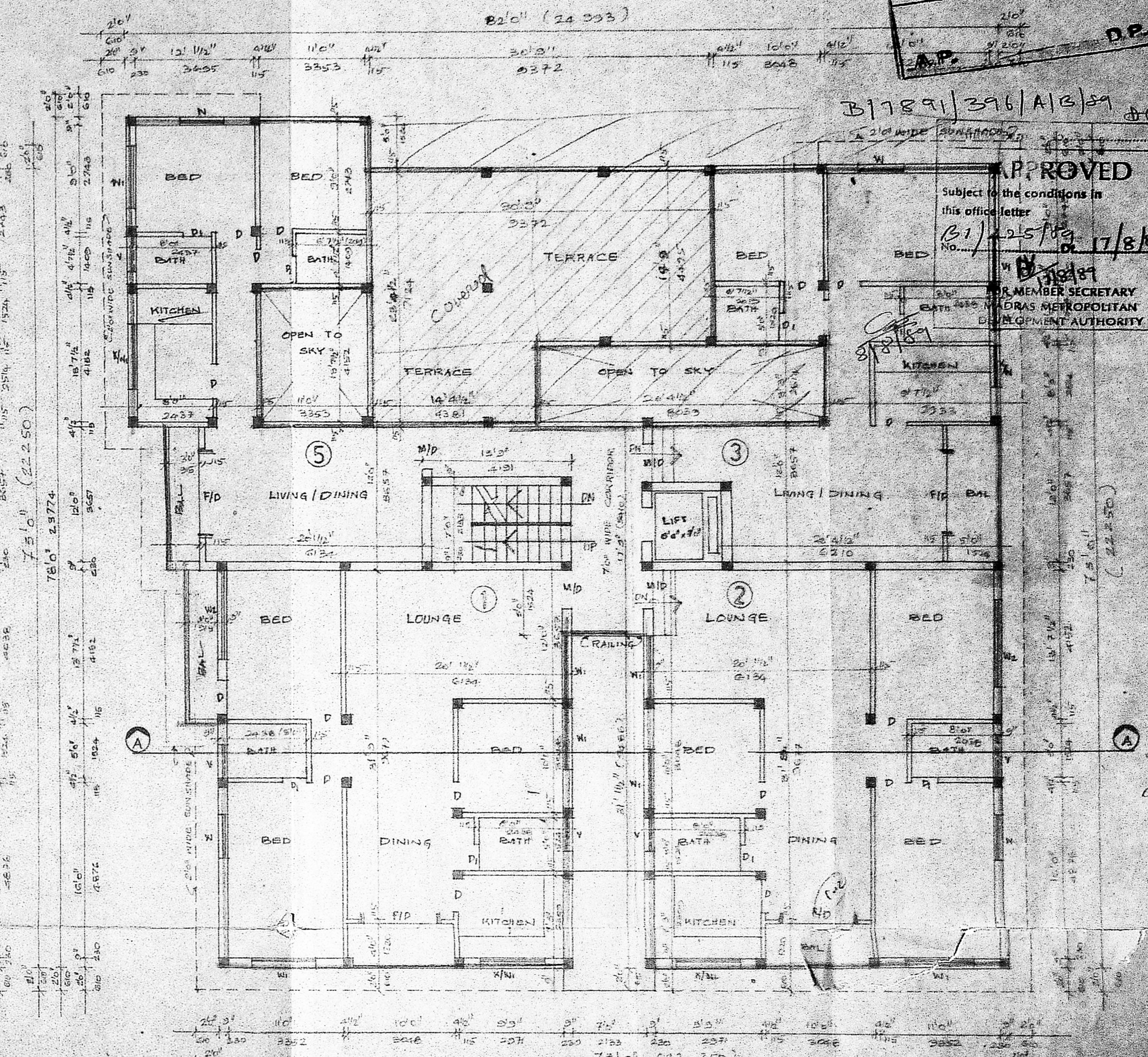

ROAD
THIRD FLOOR PLAN:

APPROVED
 Subject to the conditions in
 this office letter
 No. 151/215/PP
 dated 17/8/89
 MEMBER SECRETARY
 MADRAS METROPOLITAN
 DEVELOPMENT AUTHORITY

PROPOSED APARTMENTS AT
 NO. 1, BURKIT ROAD T. NAGAR
 MADRAS 600 017.
 R/S NO. : 132/1
 FOR MRS. MEENAKSHI SUNDARAMMAL

SPECIFICATION
 R.C.C. COLUMN RESTING IN FOUNDATIONS.
 COLUMNS ARE CONNECTED BY PLINTH BEAM.
 R.C.C. 1:4:8 MIX LAID OVER ON THE SAND FILLING.
 MOSAIC FLOORING USED IN THE BUILDING.
 BRICK WORK IN BASEMENT AND SUPERSTRUCTURE IN
 CM:1:3
 ALL WALLS AND COLUMNS, CEILINGS ARE PLASTERED
 IN CM:1:3 AND 1:1:6.
 JOINERIES ARE MADE IN FIRST CLASS TEAK WOOD.
 LINTELS LAID OVER ON THE DOORS, WINDOWS AND OPENING
 ROOF COVERED BY R.C.C. 1:2:4 MIX. SLAB.
 ALL R.C.C. WORKS ARE USED R.C. (1:2:4 MIX.)
 WEATHERING COARSE LAID WITH PROPER MIX AND SLOPE.

SCHEDULE OF JOINERY:
 D T.N. FLUSH DOOR 3'0" x 7'0"
 D1 T.N. PANELLED DOOR 2'6" x 7'0"
 W.D. WOOD DOOR 3'6" x 7'0"
 M.D. MANGROVE DOOR 2'0" x 7'0"
 F.D. FRENCH DOOR GLAZED 6'0" x 7'0"
 W T.N. WINDOW GLAZED 4'0" x 4'6"
 W1 T.N. WINDOW GLAZED 8'0" x 4'6"
 W2 - DO - 8'0" x 4'6"
 W3 T.N. WINDOW GLAZED 4'0" x 3'6"
 W4 T.N. WINDOW GLAZED 8'0" x 3'6"
 O OPENING 3'0" x 7'0"
 V T.N. GLAZED VENTILATOR 8'0" x 2'0"

AREA STATEMENT
 GROUND FLOOR : 3025 SQ. FT. 281.4 M²
 FIRST FLOOR : 5182 SQ. FT. 482 M²
 SECOND FLOOR : 5182 SQ. FT. 482 M²
 THIRD FLOOR : 4587 SQ. FT. 427 M²
 TOTAL BUILT UP AREA : 17 976 SQ. FT. 1672.4 M²
 SITE AREA 5605.066 FT² 519.9 M²
 12066 FT²
 BANK AREA IN GROUND FLOOR 2815 FT² 261.8 M²

SCALE : 1" = 80'
 OR : 1:100
 DATE : 22.12.88

REFERENCES:
 PROPOSED : [Symbol]
 ROAD : [Symbol]
 SITE BOUNDARY : [Symbol]

OWNER:
 Meenakshi Sundarammal
 LICENSED SURVEYOR:
 B. VIJAYA KUMAR I.E.
 CONSULTING ENGINEER
 LICENSED SURVEYOR
 Class I No. 138
 10, Parthasarathy Street, III E,
 GRAMAKKAM, MADRAS-600 017

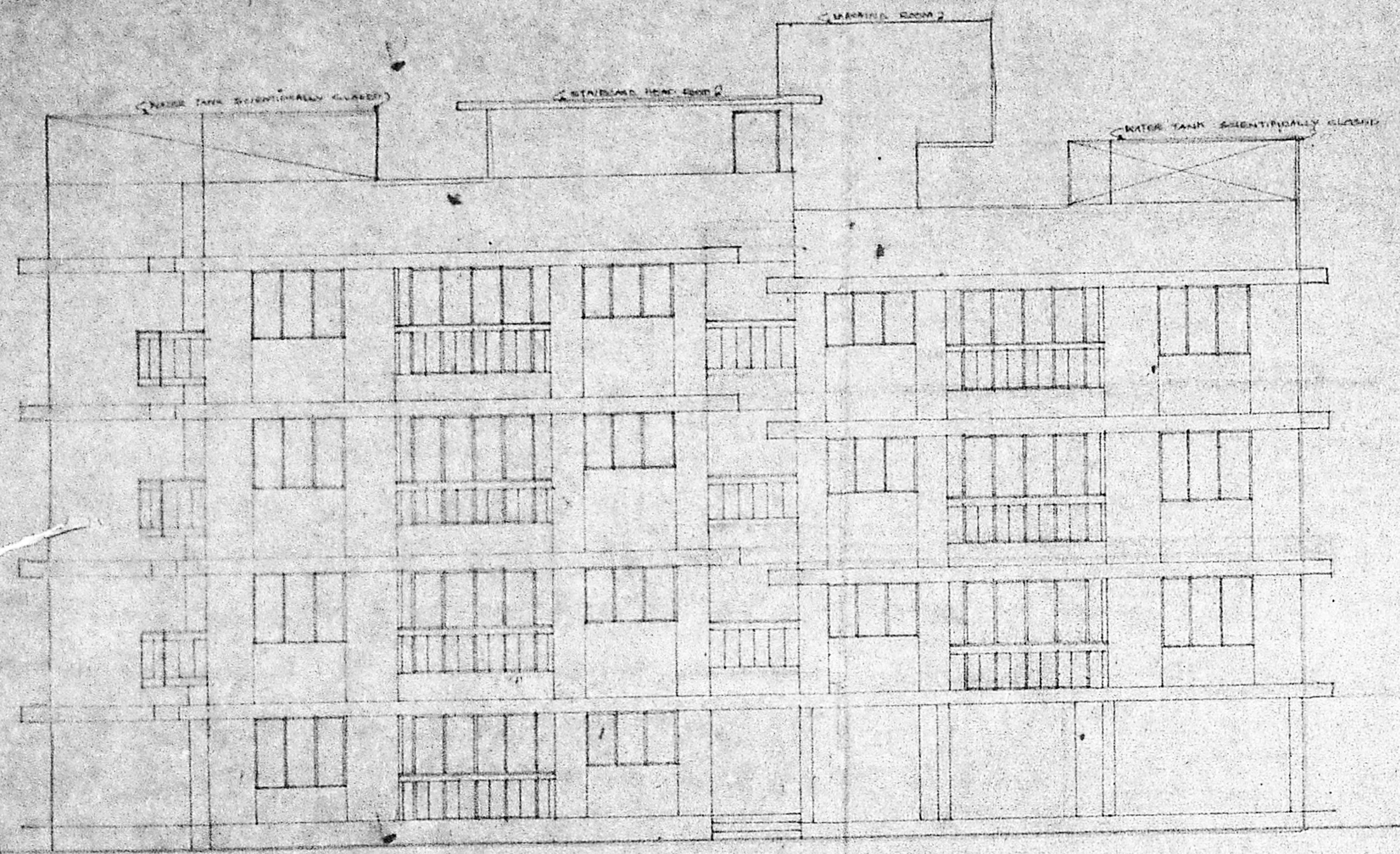

FRONT ELEVATION:

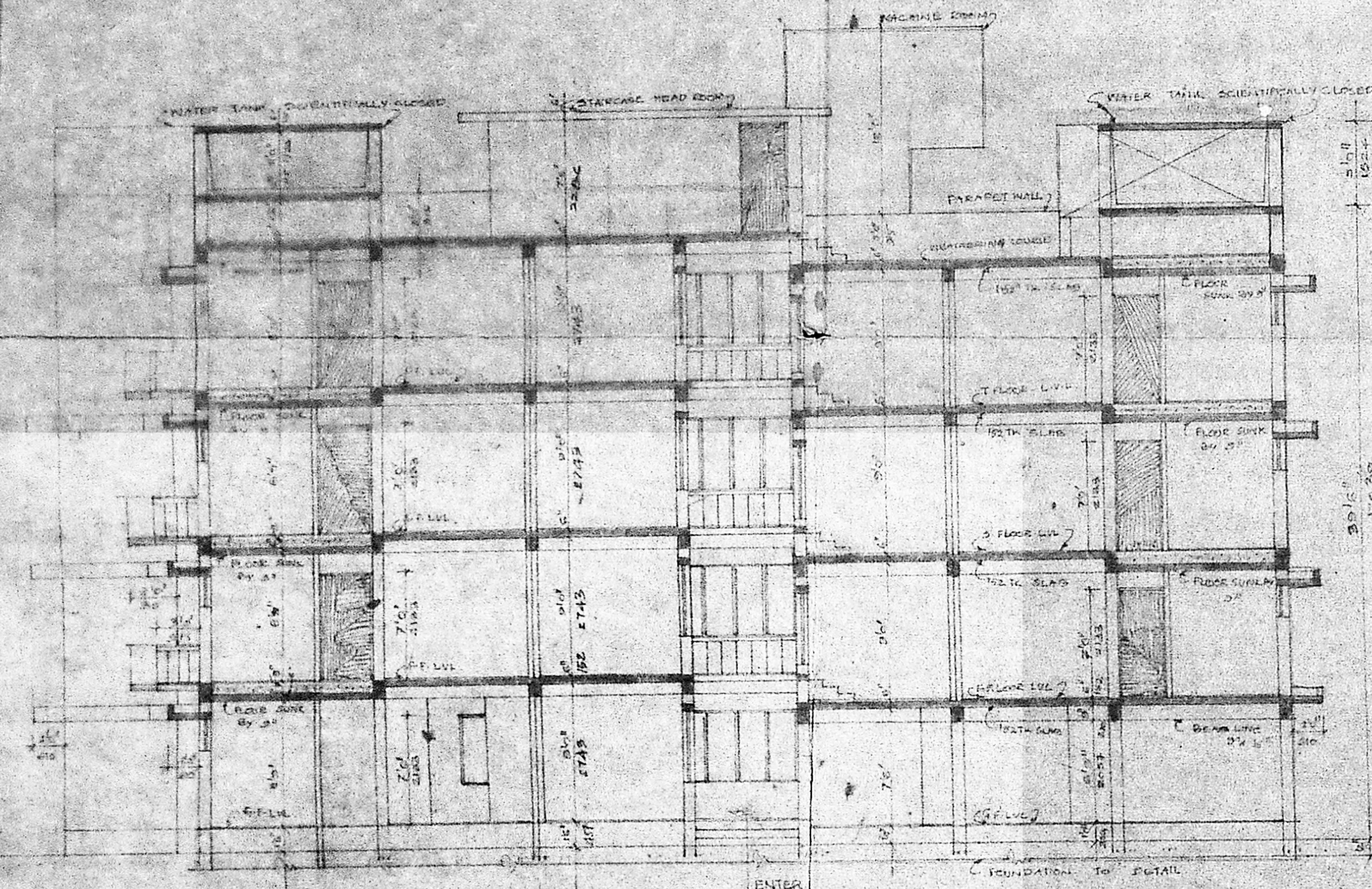

SECTION ON A-A

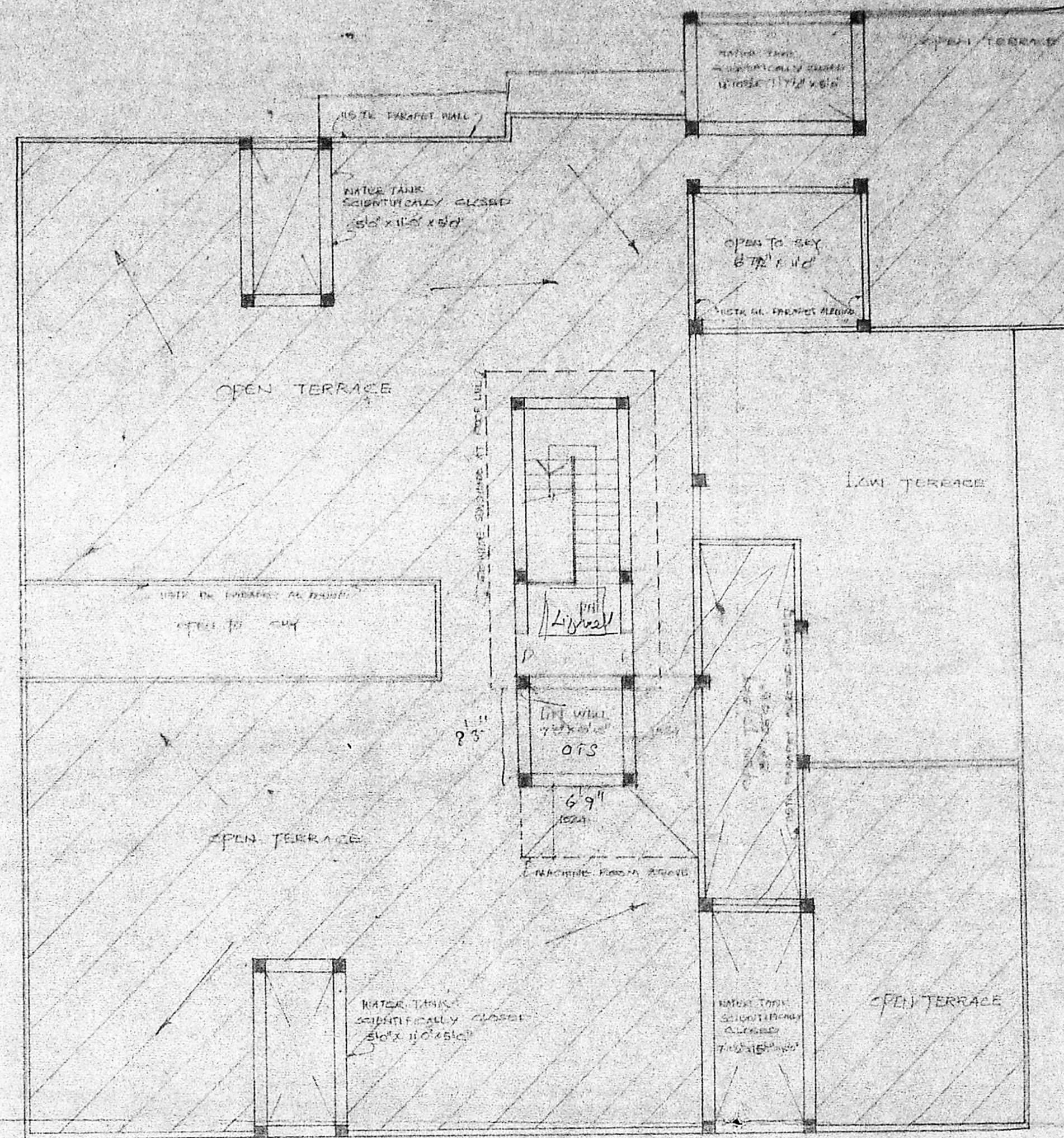

TERRACE PLAN

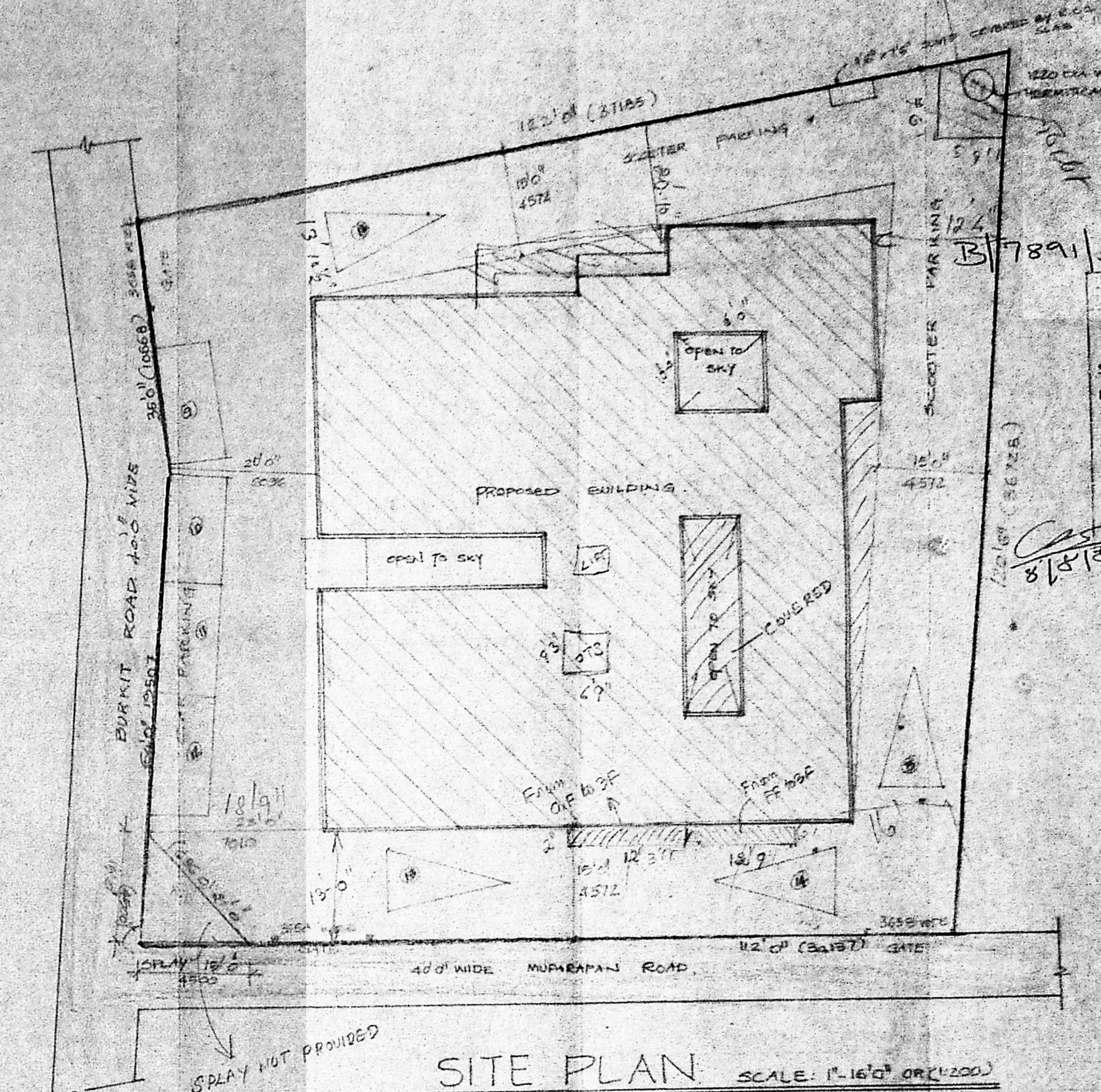
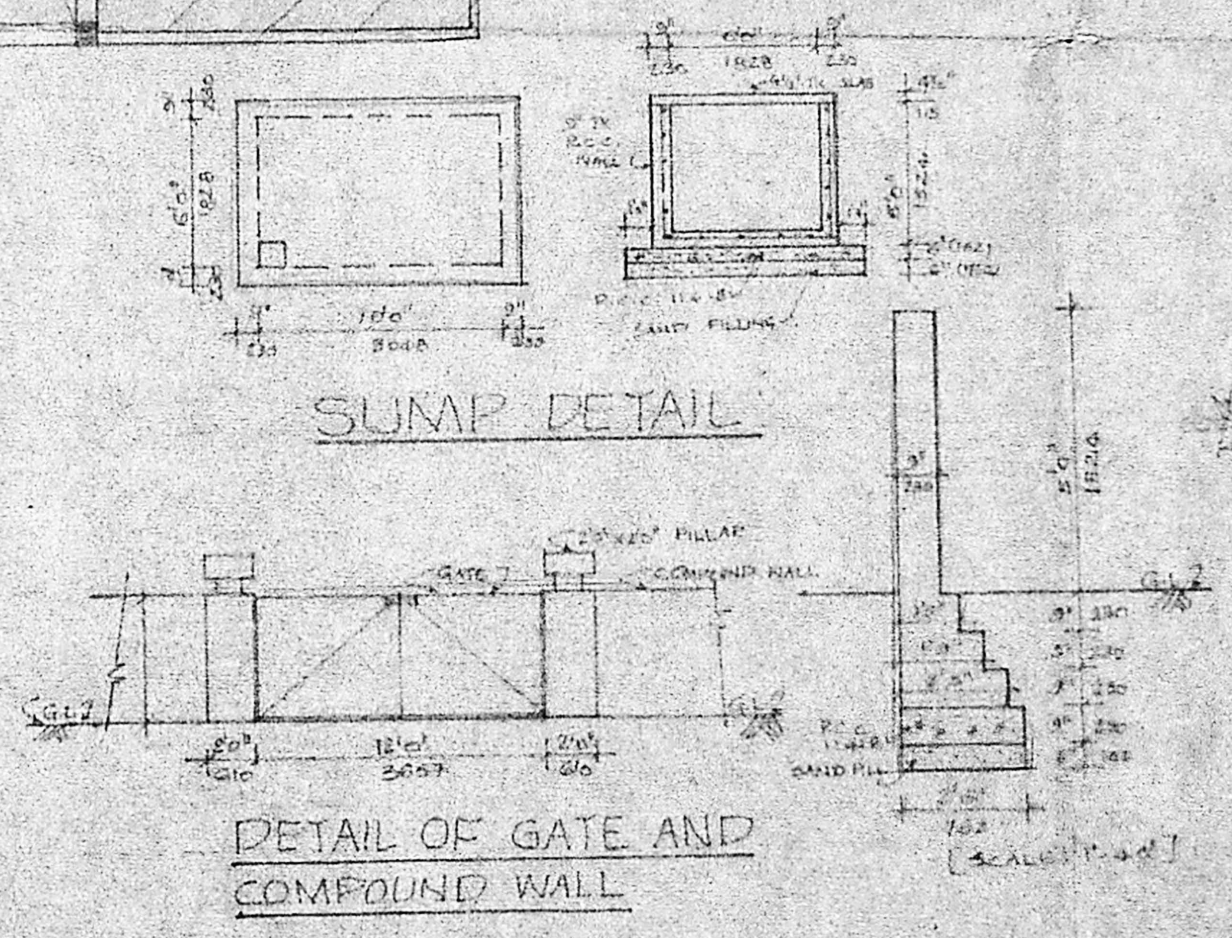
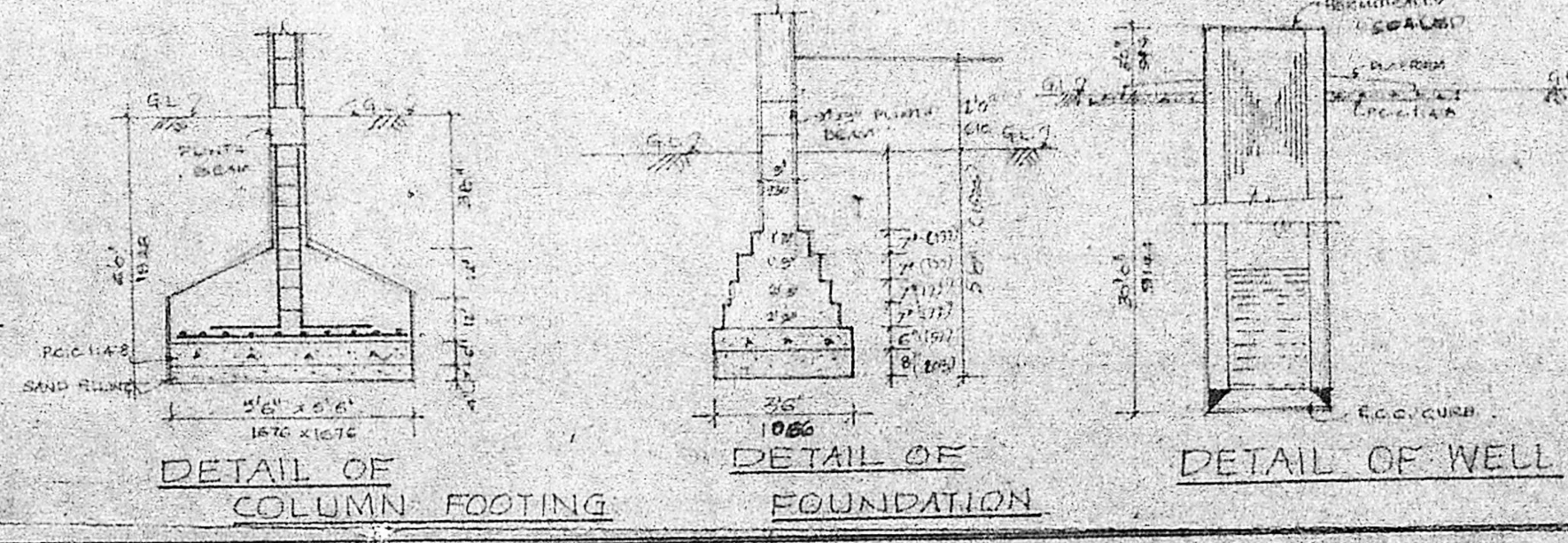

SITE PLAN SCALE: 1/16" = 1'-0" OR 1/200

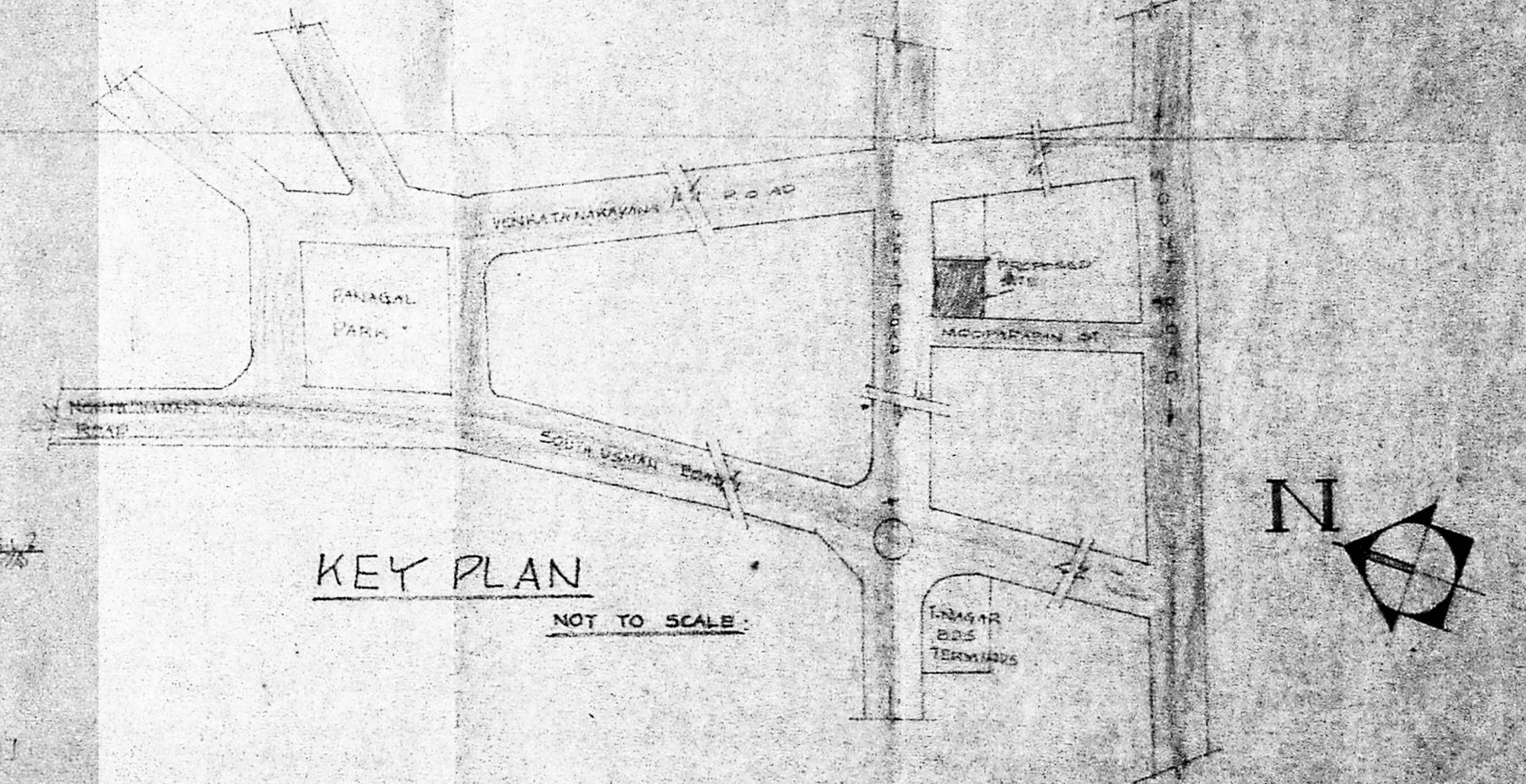

KEY PLAN NOT TO SCALE

APPROVED
 Subject to the conditions in this office letter
 No. B1/A 25 17/8/89
 8/5/89
 FOR MEMBER SECRETARY
 MADRAS METROPOLITAN
 DEVELOPMENT AUTHORITY

PROPOSED APARTMENTS AT
 NO 1 BURKIT ROAD T.NAGAR
 MADRAS 600 017.
 R/S NO 132/1
 FOR MRS MEENAKSHI SUNDARAMMAL

SCALE: 1/80"
 OR 1:100
 DATE: 22.12.88
 REFERENCES:
 PROPOSED
 SITE BOUNDARY
 ROAD

OWNER:
Mrs. Meenakshi Sundarammal

LICENSED SURVEYOR
B. Vijaya Kumar
 B. VIJAYA KUMAR
 CONSULTING ENGINEER
 LICENSED SURVEYOR
 No. 118
 25, Panagal Park, Madras, 600 017.
 4917777 213-490 011